



How to Check-in Using QR-code? (EN)

Zeljana Zokic - 2023-09-06 - Hoe kan ik



Each Compli project site will have a project poster in a visible location. In order to check in on a project, the employee needs to follow these steps:

1. Scan the QR code on the poster

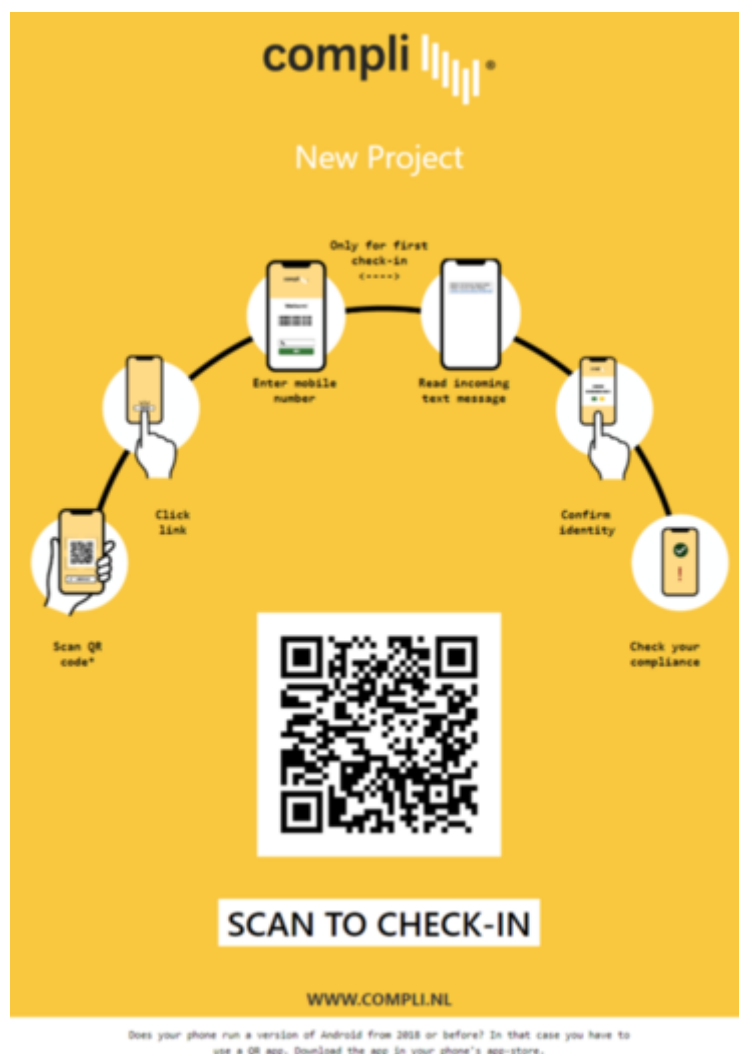

1. Please insert your phone number after scanning the QR code, through your camera or QR App (for Android versions from 2018 and older) and clicking on the link



Self check-in

1. Vul je mobiele nummer in.
2. Klik op de link in de SMS.
3. Bevestig je identiteit.

Je mobiele nummer:

 ▼	06 12345678
---	-------------

SMS nu versturen

[Lees onze Privacy Policy](#)

1. If your phone number is registered on the project, you will receive an SMS with a link directing you to the page to confirm your identity

Jučer • 12:07

Voltooi je check-in
door op de link
te klikken en de
instructies op je
scherm te volgen:
[checkin-dev.c
ompli.nl/login/
051570/118](https://checkin-dev.compli.nl/login/051570/118)



Dodirnite za učitavanje pregleda

pon 12:07

1. Confirm identity



Self check-in

Ben jij **Zeljana ZZTest?**

Ja, dat ben ik

Collega inchecken

Lees onze Privacy Policy

a) If an employee is compliant (all compliance items are approved by Validator), after confirming the identity, the check-in status should be successful.



Check-in successful!

Zeljana ZZTest

is compliant and successfully
checked in for project

Drugi projekt.

Colleague check-in

[Read our Privacy Policy](#)

b) If the employee is not compliant, he/she will be asked to wait outside the construction

site for further instructions from the main contractor.



Inchecken niet mogelijk.

Gegevens van jou of jouw werkgever ontbreken.

We verzoeken je om buiten deze bouwplaats te wachten op instructies van de hoofdaannemer.

Collega inchecken

[Lees onze Privacy Policy](#)

If the employee's phone number is not registered on this project, it is not possible to proceed with the check-in and the employee will receive the following SMS after entering its number:

15:32

Helaas ben je nog niet bekend in Compli. De hoofdaannemer van dit project neemt zo spoedig mogelijk contact met je op.



Sad • HT HR